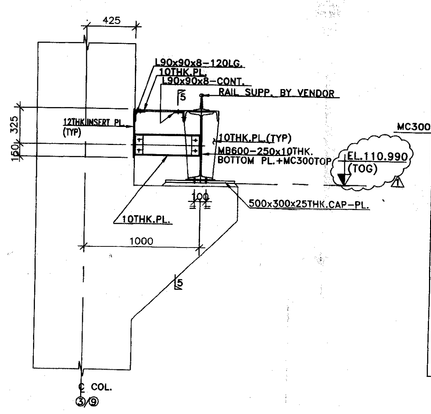
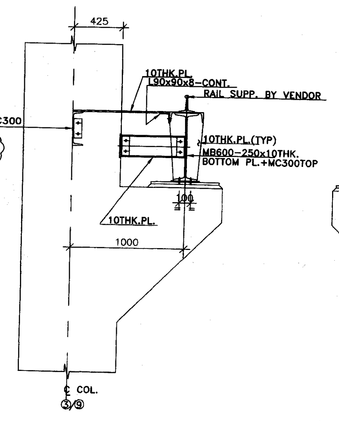
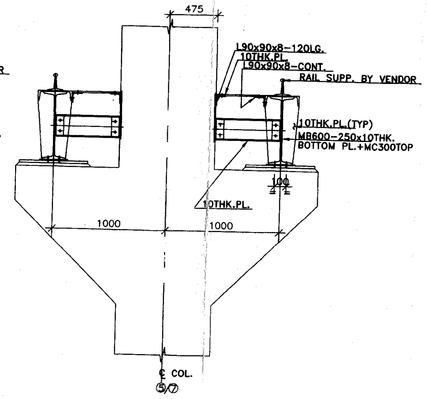
6907-010-16-48-0-325



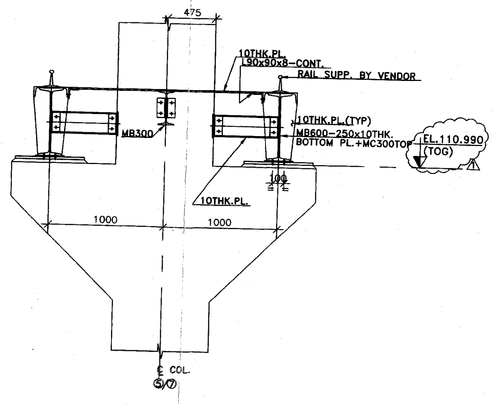
SECTION 1-1



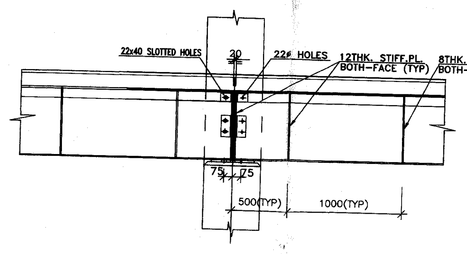
SECTION 2-2



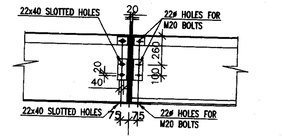
SECTION 3-3



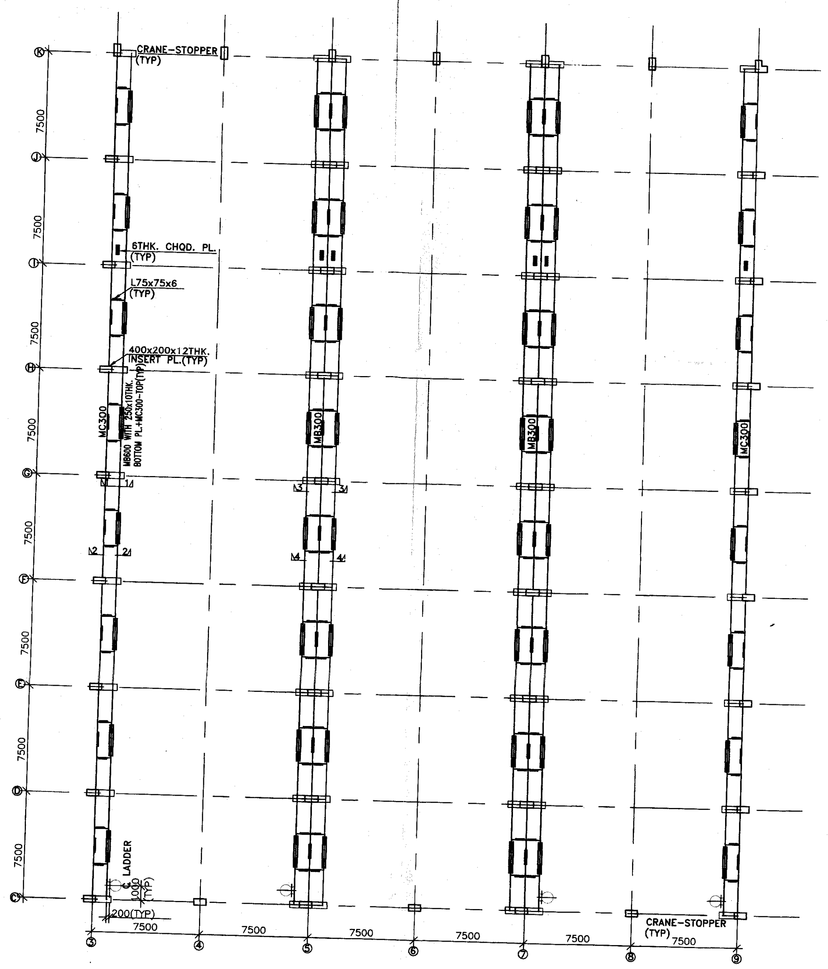
SECTION 4-4



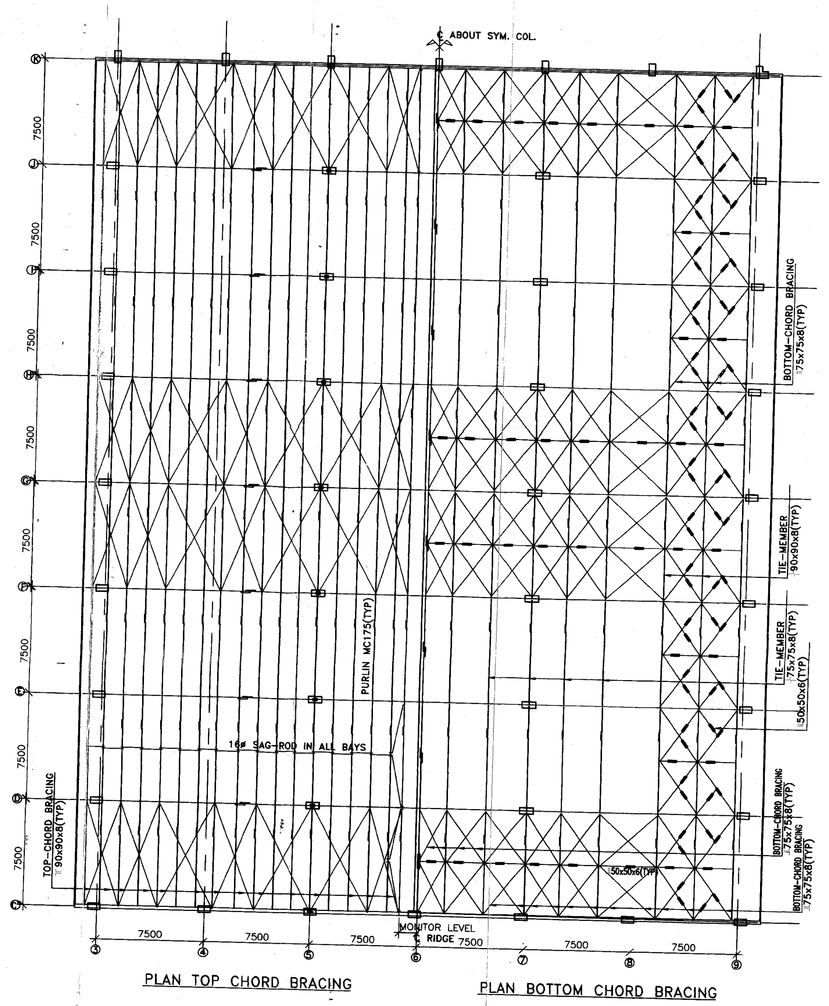
VIEW 5-5



FIXING DET. OF CRANE-GIRDER(TYP)

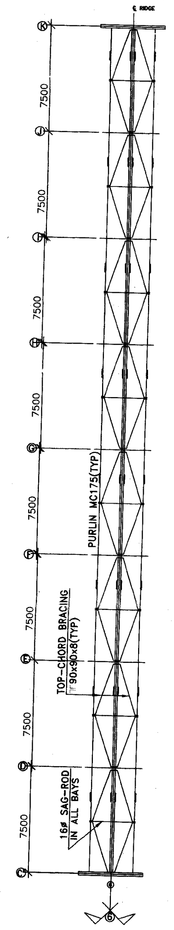


PLAN AT CRANE LEVEL
(CRANE CAPACITY 15.00T)



PLAN TOP CHORD BRACING

PLAN BOTTOM CHORD BRACING



PLAN AT MONITOR LEVEL (TOP-CHORD)

REF. DWG. NO.	REFERENCE DRAWING TITLE
6907-010-16-48-0-190	CENTRAL WORKSHOP- GROUND FLOOR PLAN
6907-010-16-48-0-191	CENTRAL WORKSHOP -ELEVATIONS & SECTION
6907-010-16-48-0-192	CENTRAL WORKSHOP- TERRACE FLOOR PLAN

NOTES :-

1. ALL DIMENSION ARE IN mm AND LEVELS ARE IN M.
2. FOR GENERAL NOTES REFER DWG. NO. 6907-000-16-48-1-251
3. ALL ELEVATIONS CORRESPOND TO ABSOLUTE RLS.
4. THIS DRG SHALL BE READ IN CONJUNCTION WITH DRG. No. 6907-010-16-48-0-321 & 0-324.

STRL. STEEL QUANTITY

ITEM	QTY.(MT)
ISMB 600	44.00
ISMC 300	20.70
ISMC 250	07.00
ISMC 175	37.00
L 90x90x8	38.20
L 75x75x8	41.20
L 65x65x6	06.60
L 50x50x6	06.70
25THK. PL.	05.00
16THK. PL.	05.00
12THK. PL.	10.00
10THK. PL.	10.00
8THK. PL.	03.00
TOTAL	235.70

AS BUILT DRG

S.P.SEKARR
Project Manager
RVR Projects Pvt. Ltd.

योगेश महादर
Yogesh Mahadar
वरिष्ठ अभियन्ता (सिविल)
Senior Engineer (Civil)
Engineers India Limited
BCPL Site, Dibrugarh

REVISION-1
EL. REVISED AS PER LAYOUT GENERAL LAYOUT

REV.	DATE	REVISIONS	BY	CHKD	APPD	PEMPC
1	07072009	REVISED AS MKD-1	Yogesh			
0	04 03 2009	ISSUED FOR CONSTRUCTION	Yogesh	VARA		

CONSULTANT: इंजीनियर्स इंडिया लिमिटेड ENGINEERS INDIA LIMITED (A Govt. of India Undertaking)

ब्रह्मपुत्र क्रैकर एवं पोलिमर लिमिटेड
BCPL BRAHMAPUTRA CRACKER AND POLYMER LIMITED
(A Joint Venture Company of GAIL (India) Ltd., OIL, NRL & Govt. of Assam)

ब्रह्मपुत्र पेट्रोकेमिकल कॉम्प्लेक्स तेपेटकटा, डिब्रूगढ़ असाम	BRAHMAPUTRA PETROCHEMICAL COMPLEX LEPETKATA, DIBRUGARH ASSAM
सेन्ट्रल वर्कशाप	CENTRAL WORKSHOP
गैलरी गार्डर,बरेरिंग और पर्लिन का ब्योरा	DETAIL OF GANTRY GIRDER, BRACINGS & PURLINS

SCALE	JOB NO.	UNIT	DEPT.	SECT.	DWG. NO.	REV.
1:100	6 9 0 7 0 1 0		1 6 4	8 0	3 2 5	1

1-1641-0500 REV.0 A0-1189 x 841

RVR PROJECTS PVT. LTD.
RECEIVED DATE 8/7/09

यह ड्राइंग/डिजाइन एवं डिटेल सिर्फ सूचना हेतु है। इसे बगैर लिखित अनुमति के न तो पूर्ण रूप से और न ही आंशिक रूप से पुनरुत्पादित किया जाएगा, न कॉपी किया जाएगा और न ही इसका अन्य किसी प्रयोजन हेतु उपयोग किया जाएगा, जब तक कि इसे इंजीनियर्स इंडिया लिमिटेड से इस आशय की लिखित अनुमति प्राप्त न कर ली जाए। यह ड्राइंग/डिजाइन एवं डिटेल उधारकर्ता को सिर्फ इस उद्देश्य से दी जाती है कि वह इसका उपयोग इंजीनियर्स इंडिया लिमिटेड को प्रदान की जाने वाली सेवाओं के संबंध में कर सके।

The drawing, design and details given on this format are the property of ENGINEERS INDIA LIMITED. They are mainly loaned on the borrower's express agreement that they will not be reproduced, copied, exhibited or used, except in the limited way permitted by a written consent given by the lender to the borrower for the intended use.